

# AVENUE IMPERIA

3/4

--- PROPOSED 9.00 M.W. ROAD ---  
 --- EXISTING 6.00 M.W. ROAD ---

ROAD WIDENING LINE

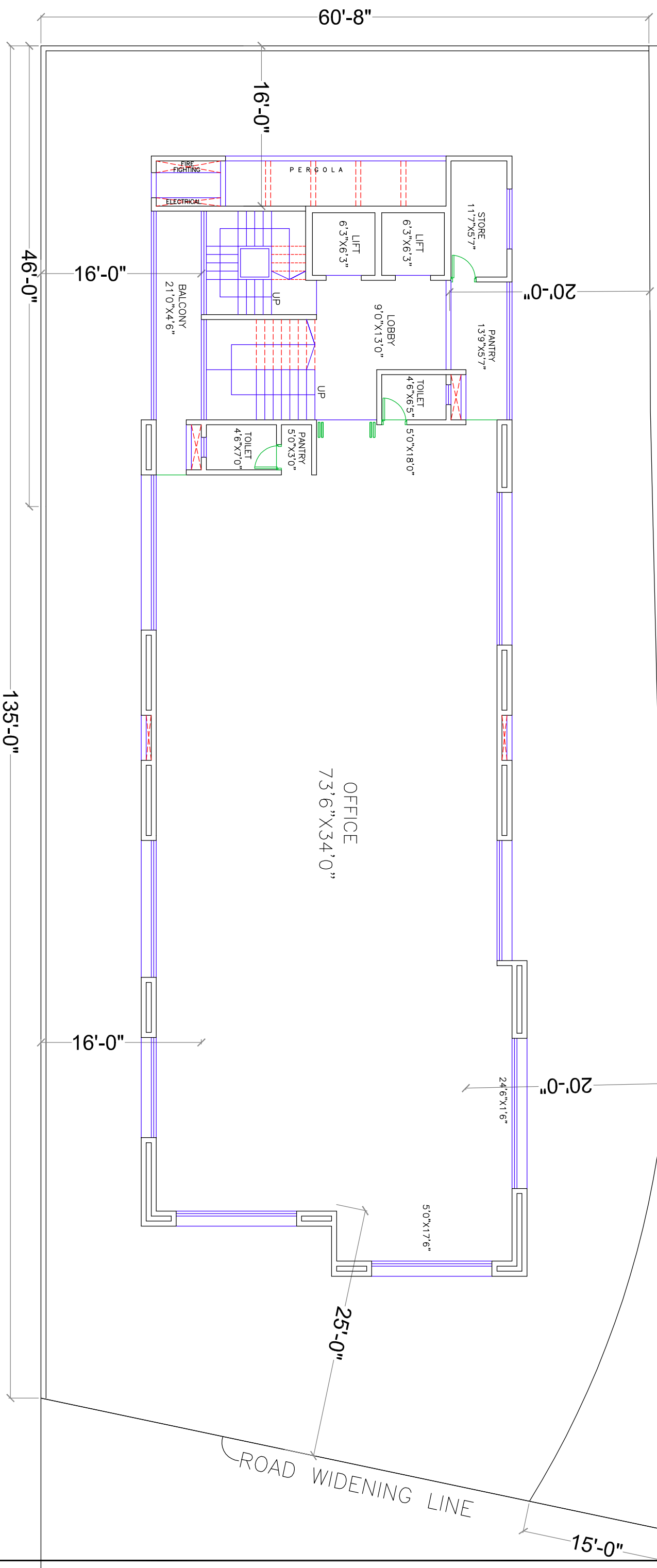

NOTE: AT 2ND, 3RD & 4TH FLOOR PASSAGE ENCLOSED AFTER COMPLETION. (OFFICE NO. 202, 302, 402)

PROJECT :

PROPOSED BUILDING AT  
 S.NO.110/11/2, BANER, PUNE.

SHRI. AMIT SHETH SAHEB

SALEABLE AREA

OFFICE NO.

CARPET

SALEABLE AREA

101

3041.00

4409.00

## FIRST FLOOR PLAN

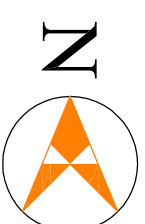

**VILAS TARWADI**  
 ARCHITECTS & INTERIOR DESIGNERS

"SIDDHI GOLD" 1ST FLOOR S.NO.39 D  
 SHANKAR SHETH ROAD, NEAR MEERA SOCIETY,  
 GULTEKADI, PUNE 411037 PH. 26456334  
 EMAIL - vilastarwadi@gmail.com CA/92/14877

DATE	SCALE	DRAWN BY	JOB NO.
05.05.2016	---	Vinayak	
COMP 19/D: DWG/AMT SHETH/S.NO.110 BANER/SALE.			